



Well View Bungalow

Cushuish, Kingston St Mary, Taunton, Somerset, TA2 8AP

James
Gray

ESTATE AGENTS

A south facing detached bungalow, offering scope for improvement and occupying a glorious elevated location in the Quantock foothills, in grounds of almost 0.5 acre with large garage/workshop and substantial driveway providing extensive parking



Key Features

- Entrance porch/conservatory
- Sitting room with southerly aspect
- Kitchen/breakfast room and utility room
- 3 double bedrooms and shower room
- Garage and workshop offering potential to be incorporated into the main accommodation
- Detached garage, sheds, greenhouse and large driveway providing extensive parking
- Large gardens and grounds in all about 0.5 acre
- Stunning setting in the Quantock foothills
- Close to Kingston St Mary and Bishops Lydeard
- No onward chain

Services

Mains water and electricity. Private drainage. Solar panels

EPC Rating

Band D (66)

Council Tax

Band E





GROUND FLOOR
1751 sq.ft. (162.7 sq.m.) approx.

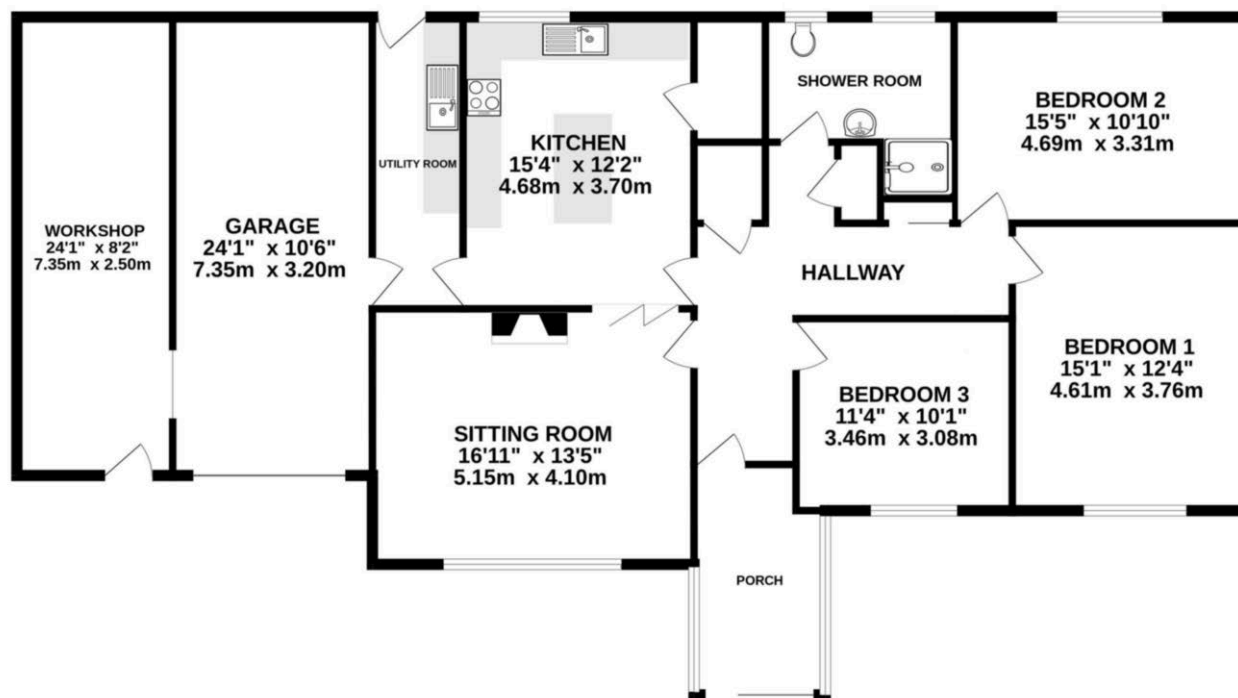

TOTAL FLOOR AREA : 1751 sq.ft. (162.7 sq.m.) approx.

Whilst every attempt has been made to ensure the accuracy of the floorplan contained here, measurements of doors, windows, rooms and any other items are approximate and no responsibility is taken for any error, omission or mis-statement. This plan is for illustrative purposes only and should be used as such by any prospective purchaser. The services, systems and appliances shown have not been tested and no guarantee as to their operability or efficiency can be given.
Made with Metropix ©2023

These particulars are not to form part of a Sale Contract owing to the possibility of errors and/or omissions. Prospective purchasers should therefore satisfy themselves by inspection or otherwise as to their correctness. All fixtures, fittings, chattels and other items not mentioned are specifically excluded unless otherwise agreed within the Sale Contract documentaries or left in situ and gratis upon completion. The property is also sold subject to rights of way, public footpaths, easements, wayleaves, covenants and any other matters which may affect the legal title. The Agent has not formally verified the property's structural integrity, ownership, tenure, acreages, estimated square footage, planning/building regulations status or the availability/operation of services and/or appliances. Therefore prospective purchasers are advised to seek validation of all the above matters prior to expressing any formal intent to purchase.

Home Field View North, Prockters Farm, West Monkton, Taunton, Somerset, TA2 8QN
T: 01823 426090 E: sales@jamesgrayestateagents.com W: jamesgrayestateagents.com

James
Gray

ESTATE AGENTS